Trio

Passacaille
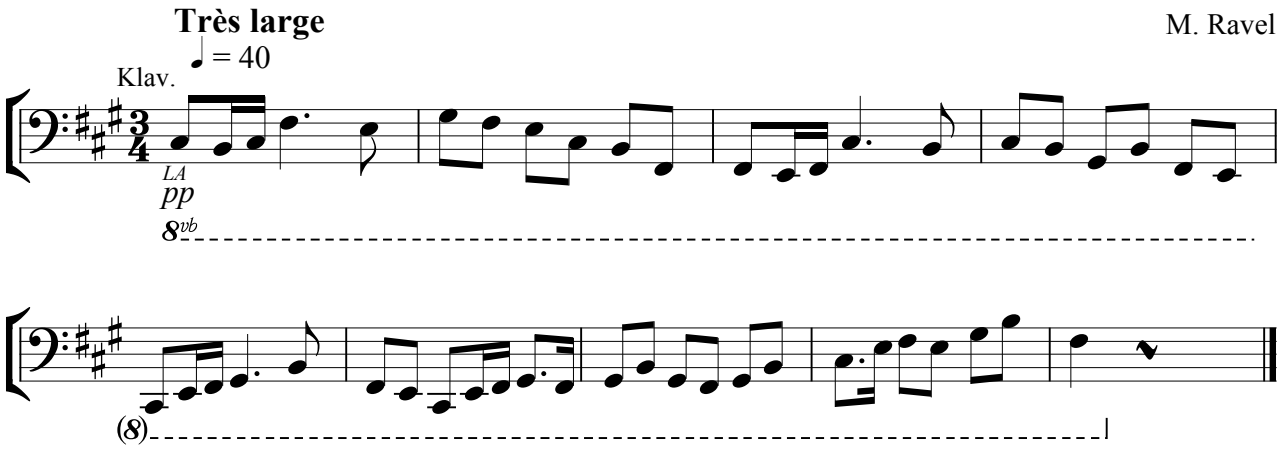
M. Ravel